

Offices
 Woking
 London
 Milton Keynes
 Watlington

Architecture
 Planning
 Master Planning
 Urban Design
 Landscape

12 Warren Yard,
 Warren Park,
 Milton Keynes,
 MK12 8NW
 01908 305 246
 info@prc-group.com
 www.prc-group.com

Revisions:
 Drawn/Chk'd: _____ Date: _____

Client: ARA EUROPE, NORTHLAND
 Project: GLOUCESTER BUSINESS PARK
 Drawing Title: PLOT 5 SITE LOCATION PLAN

Scale @ A3: 1:5000
 Checked by: ME
 Date: JAN 23
 Job No: 11537
 Stage: PL
 Drawing No: 004
 Rev: *

Construction Approval
 Preliminary Tender
 Information



© PRC Group. The copyright of the drawings and designs contained herein remains vested in the PRC Group. All dimensions to be checked on site. Dimensions between drawings and between drawings and specifications or bills of quantities to be reported to the PRC Group.

PRC Architecture & Planning

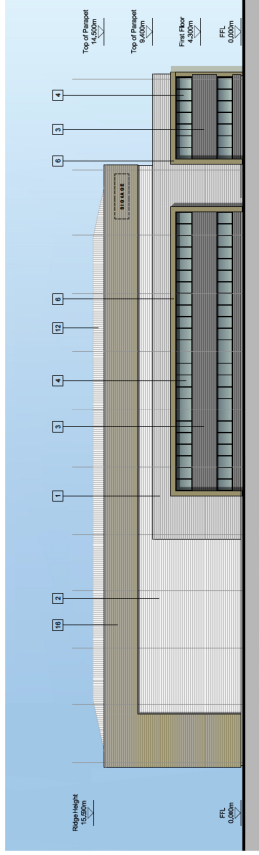

SOUTHERN ELEVATION

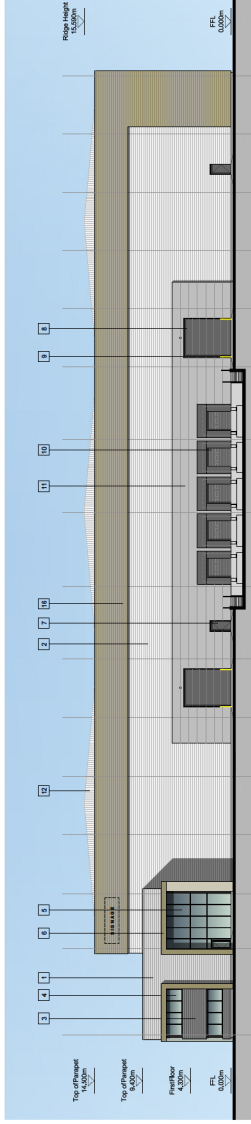

EASTERN ELEVATION

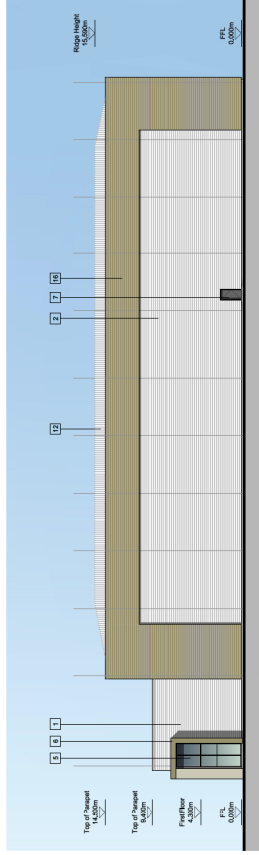

NORTHERN ELEVATION

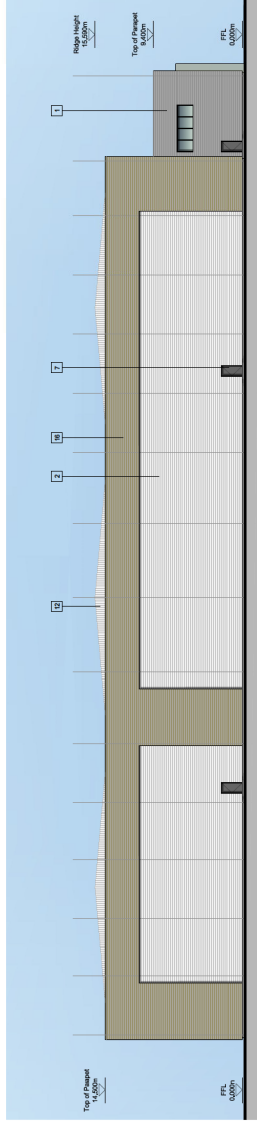

WESTERN ELEVATION

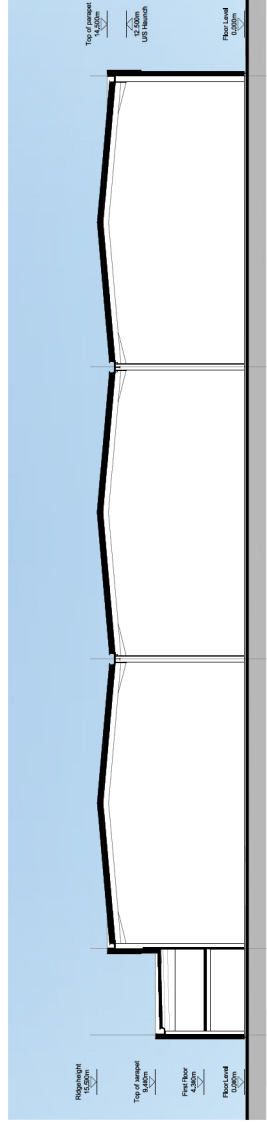

TYPICAL LONG SECTION

- MATERIALS KEY**
- 1 HORIZONTAL PROFILED CLADDING (SLATE GREY)
 - 2 HORIZONTAL PROFILED CLADDING (SLATE GREY)
 - 3 HORIZONTAL PROFILED CLADDING (ANTHRACITE GREY)
 - 4 ALUMINIUM FRAMED WINDOWS
 - 5 DOORS AND GLAZING (ANTHRACITE GREY)
 - 6 MAIN ENTRANCE FEATURE (WOODLAND GREEN)
 - 7 STEEL PERSONNEL DOORS (ANTHRACITE GREY)
 - 8 GLAZED ENTRANCE CANOPY (ANTHRACITE GREY)
 - 9 STEEL BOLLARD (YELLOW)
 - 10 DOCK LEVELLER (ANTHRACITE GREY)
 - 11 COMPOSITE CONING (SLATE GREY)
 - 12 PROFILED ROOF CLADDING (ANTHRACITE GREY)
 - 13 GLAZED ENTRANCE CANOPY (ANTHRACITE GREY)
 - 14 OBTURED GLASS PANEL (SILVER)
 - 15 BLACK (THERMAL) (SILVER)
 - 16 HORIZONTAL PROFILED CLADDING (WOODLAND GREEN)

PRC
 PROJECT: ARN EUROPE NORTHLAND
 CLIENT: GLOUCESTER BUSINESS PARK
 DRAWING TITLE: UNITS 5.1 PROPOSED ELEVATIONS AND SECTION
 DATE: 11/11/23
 DRAWN BY: ME
 CHECKED BY: ME
 SCALE: 1:500
 PROJECT NO: P1_003
 ARCHITECTURE: PRC
 PLANNING: PRC
 STRUCTURE: PRC
 SERVICES: PRC
 OFFICE: PRC
 ADDRESS: PRC
 CONTACT: PRC
 WEBSITE: PRC

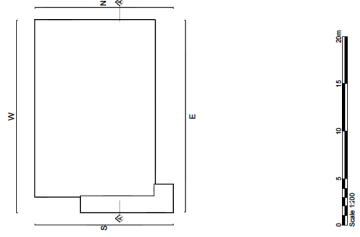

Figured dimensions only are to be used. All dimensions to be included on the drawing shall be taken from the face of the wall unless otherwise specified. The copyright of this document and designs contained therein remains with PRC Group.

REVISIONS: _____ DRAWING DATE: _____

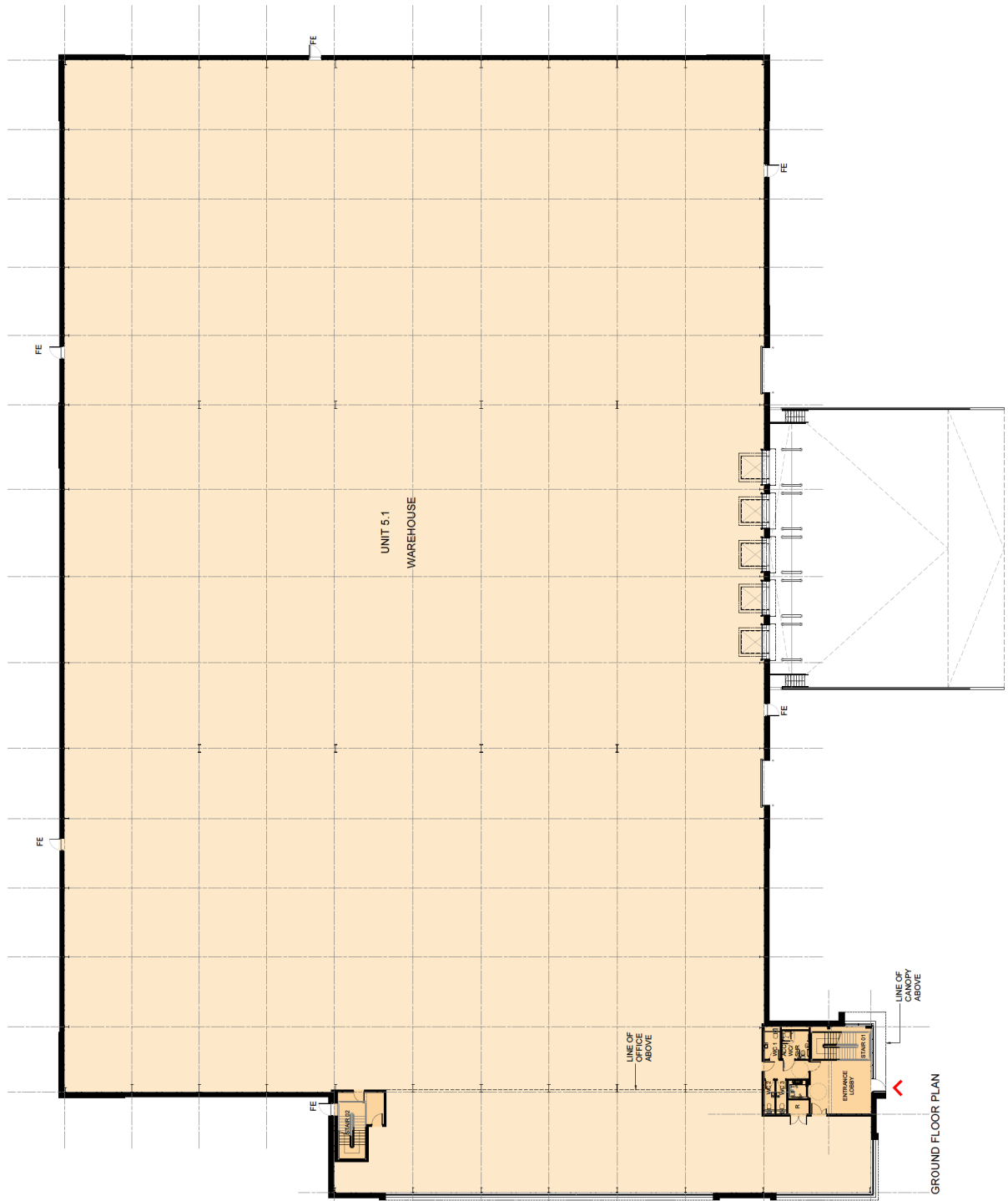

UNIT 5.1	
GEA	
GF	69,561m ² / 6,482,42m ²
FF	5,535m ² / 514,21m ²
Total	75,096m ² / 6,976,63m ²
GIA	
GF	67,868m ² / 6,305,14m ²
FF	5,037m ² / 467,95m ²
Total	72,905m ² / 6,773,09m ²

Client:
ARR EUROPE
NORTHLAND

Project:
GLOUCESTER BUSINESS PARK

Drawing Title:
UNIT 5.1
PROPOSED GROUND FLOOR PLAN

Scale @ A1: 1:200
Checked by: ME
Date: JAN23

Stage: 11/37
Drawing No.: PL 001
Rev.:

Architect:
Planning
Master Planning
Urban Design
Landscape

Officers:
New Roles
Consultants
Information
Tender

Working:
London
Manchester
York

12 Wilton Way,
Waterside,
M22 3PW
01753 521214
www.prcgroup.com

PRC Architects & Planning

Figured dimensions only are to be used. All dimensions to be included on the drawings shall be taken from the centre line of the wall or face of the wall, unless otherwise indicated. The copyright of this drawing and design contained herein remains vested in the PRC Group.

Revisions: _____ Drawn/Checked: _____ Date: _____

UNIT 5.1	
GEA	
GF	69,561m ² / 6,482,42m ²
FF	5,535m ² / 514,21m ²
Total	75,096m ² / 6,976,63m ²
GIA	
GF	67,868m ² / 6,305,14m ²
FF	5,037m ² / 467,95m ²
Total	72,905m ² / 6,773,09m ²

PRC

12 Wilton Way,
Waterside,
M12 3PW
0114 212 1116
www.prcgroup.com

Client:
ARR EUROPE
NORTHLAND

Project:
GLOUCESTER BUSINESS PARK

Architecture
Planning
Master Planning
Urban Design
Landscape

Drawing Title:
UNIT 5.1
PROPOSED FIRST FLOOR PLAN

Scale @ A1: 1:200
Created by: ME
Date: JAN23
Urban Design

Architect: 11137
Stage: PL 02
Drawn No.: PL 02
Rev.:

Officers
New Roles
Consultants
Information
Tender

Working
London
Milton Keynes
Oxford

PRC Architecture & Planning

